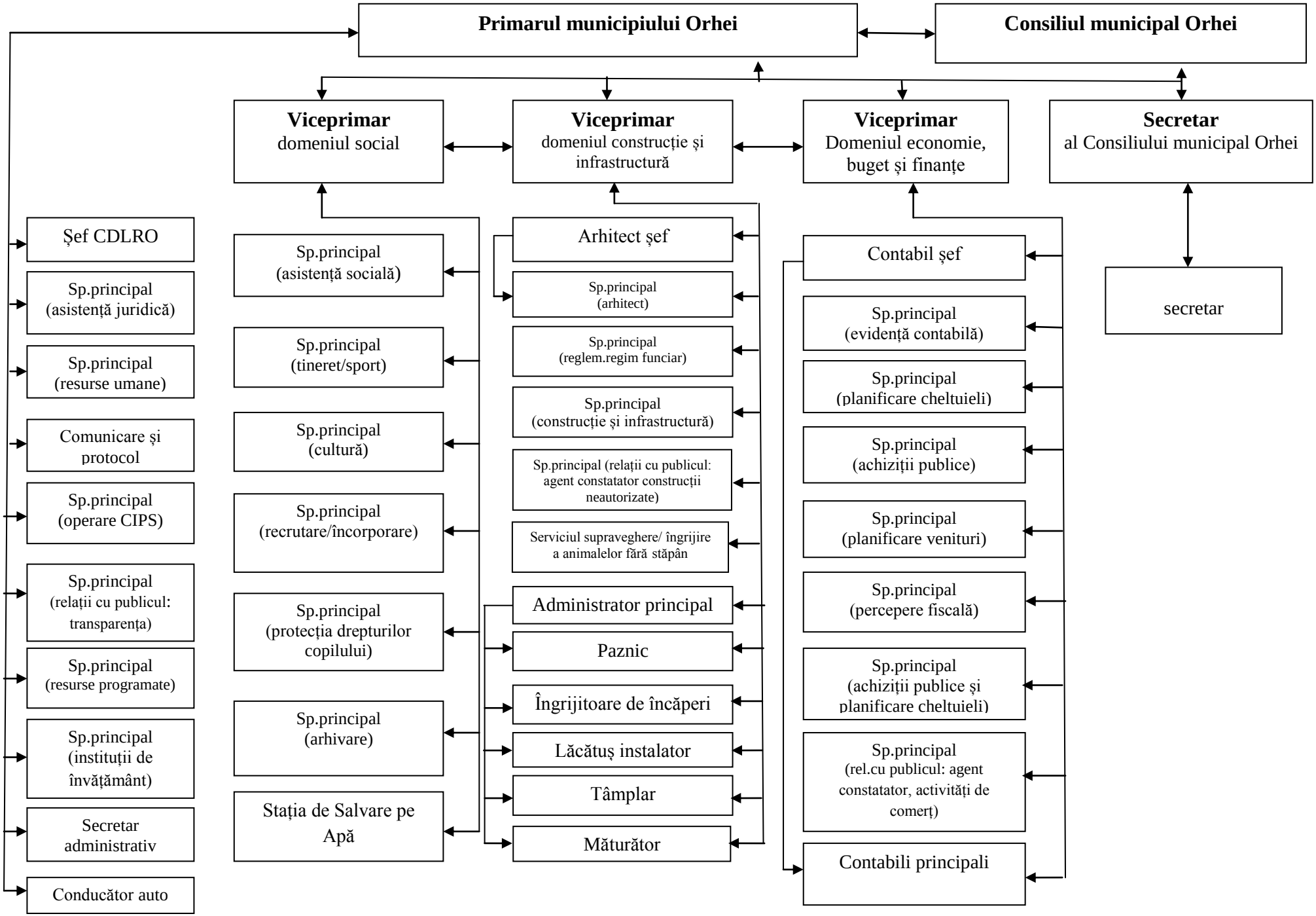Anexa nr.2 la Decizia nr.01-1/5.6 din 29.05.2026