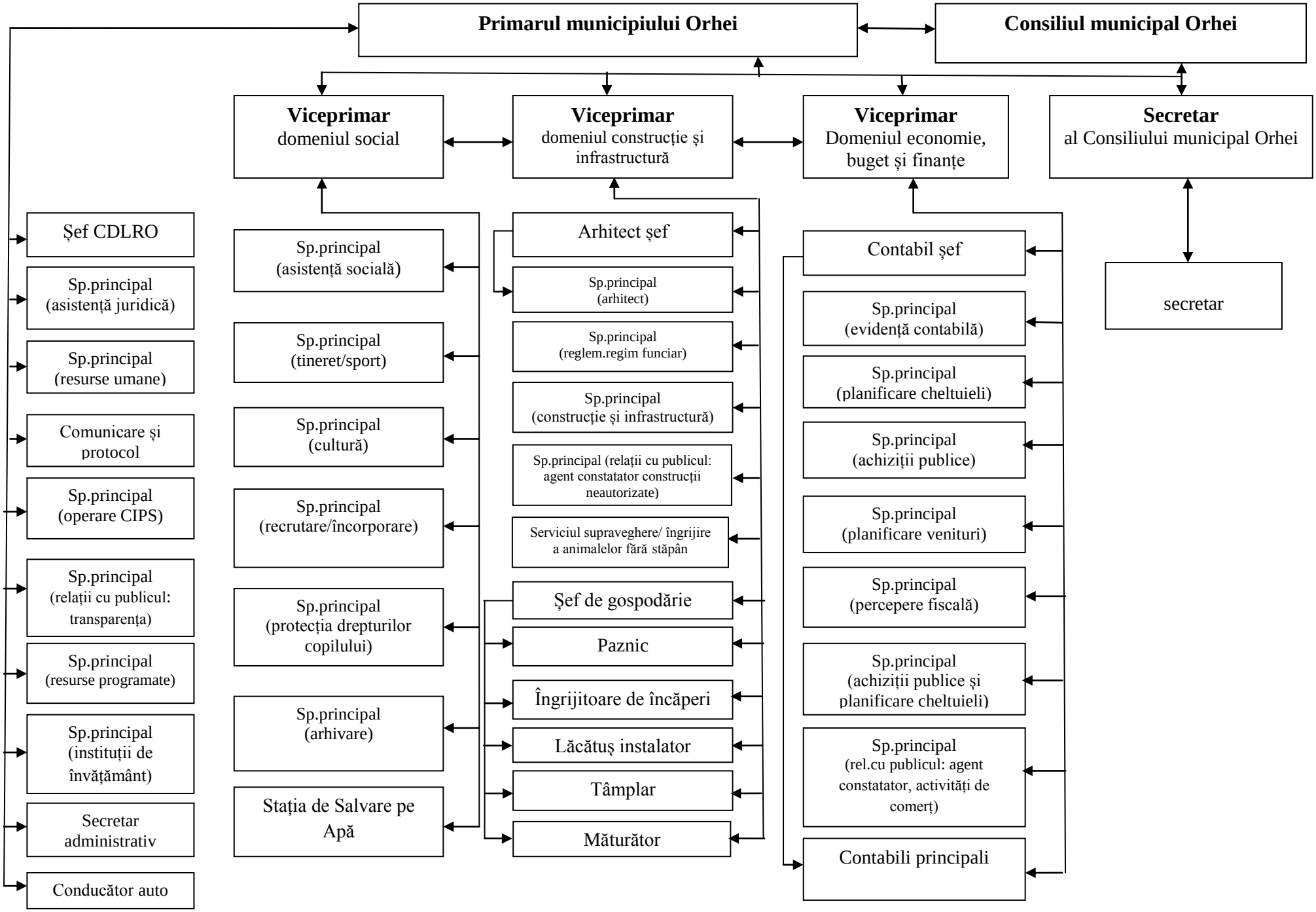Anexa nr.2 la Decizia nr.01-1/3.8 din 19.03.2026